Three Songs,

BY

FRANZ ABT.

Op. 847.

Love is like the Morning Dew.

In every song, I'll sing to thee.

The Flowers of the Forest.

3

BOSTON:
OLIVER DITSON & CO.
New York: C. H. DITSON & CO. 711 Broadway.
Chicago: LYON & HEALY.
Philadelphia: J. E. DITSON & CO. (Successors to Lee & Walker.)
Boston: J. C. HAYNES & CO.
Cincinnati: J. CHURCH & CO.

WARREN RICHARDSON, PRINTER, BOSTON.

THE FLOWERS OF THE FOREST.

VOR'M WALDE DIE BLUMEN.

English words by
LOUIS C. ELSON.

FRANZ ABT, Op. 487. No. 3.
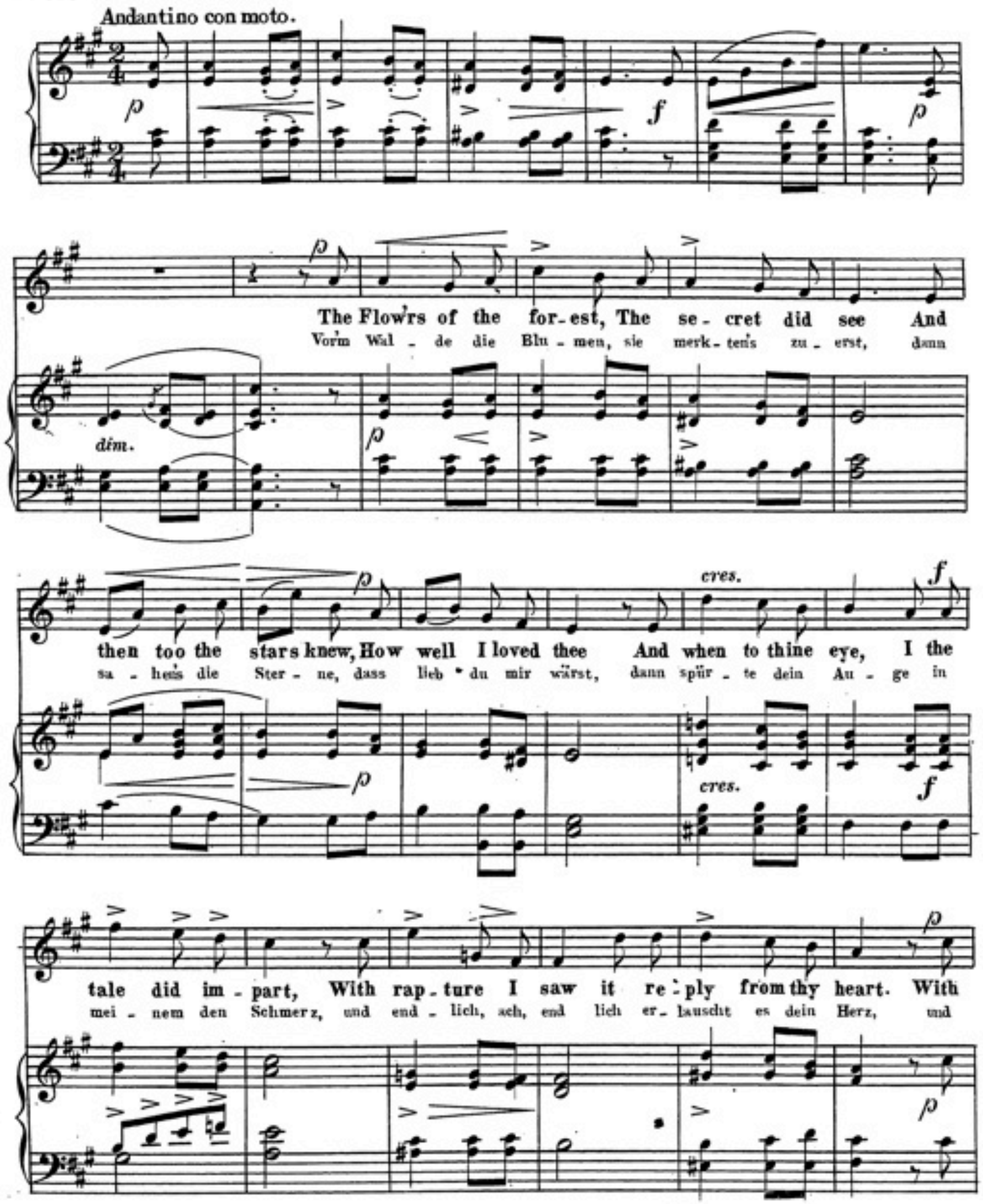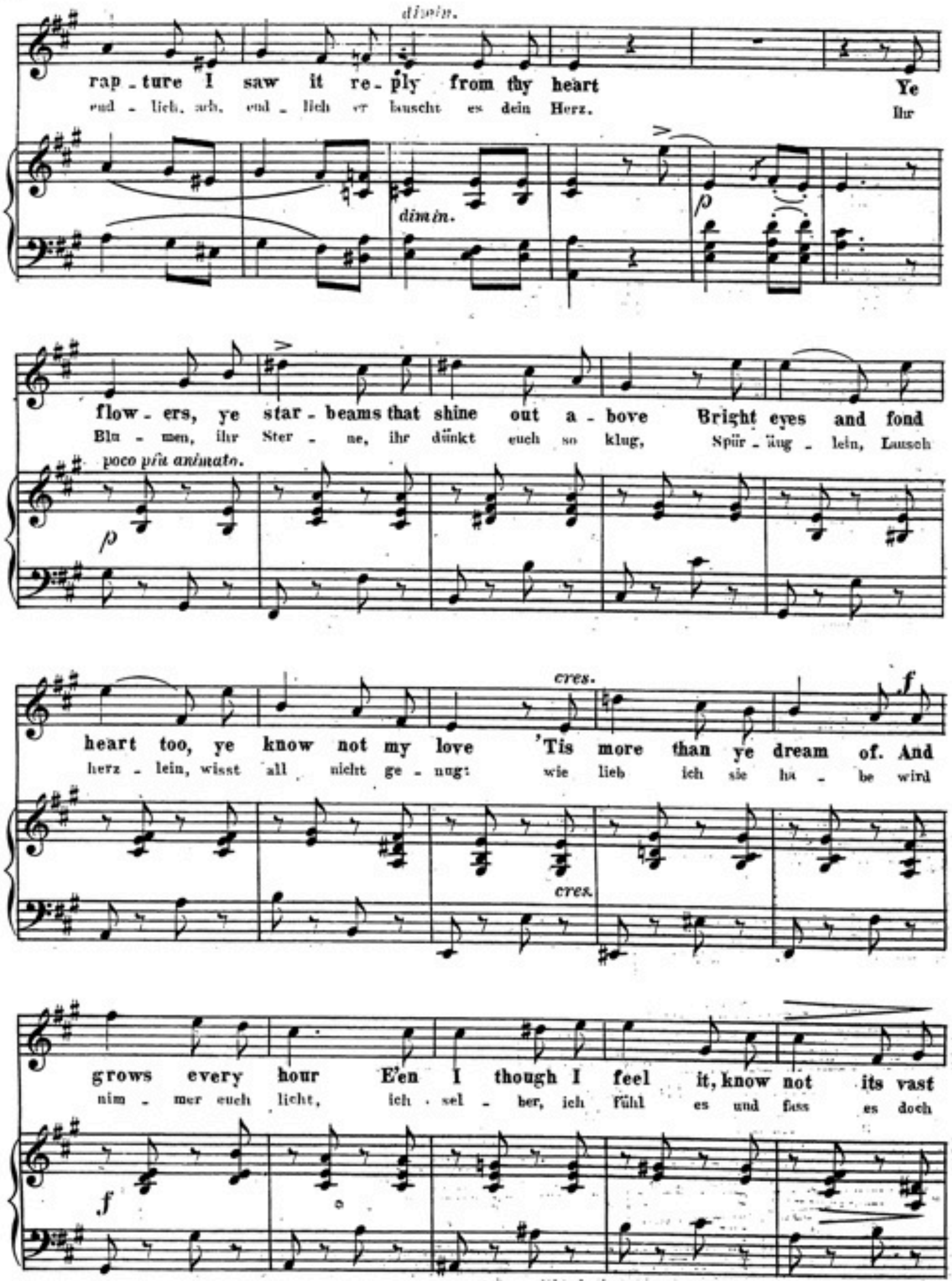



dimin.
rap - ture I saw it re - ply from thy heart Ye
end - lich, ach, end - lich er lauscht es dein Herz. Ihr
dimin.
p
flow - ers, ye star - beams that shine out a - bove Bright eyes and fond
Blu - men, ihr Ster - ne, ihr dünkt euch so klug, Spür - äug - lein, Lausch
poco più animato.
p
heart too, ye know not my love 'Tis more than ye dream of. And
herz - lein, wisst all nicht ge - nug: wie lieb ich sie ha - be wird
cres.
f
cres.
grows every hour E'en I though I feel it, know not its vast
nim - mer euch licht, ich - sel - ber, ich fühl es und fass es doch
f
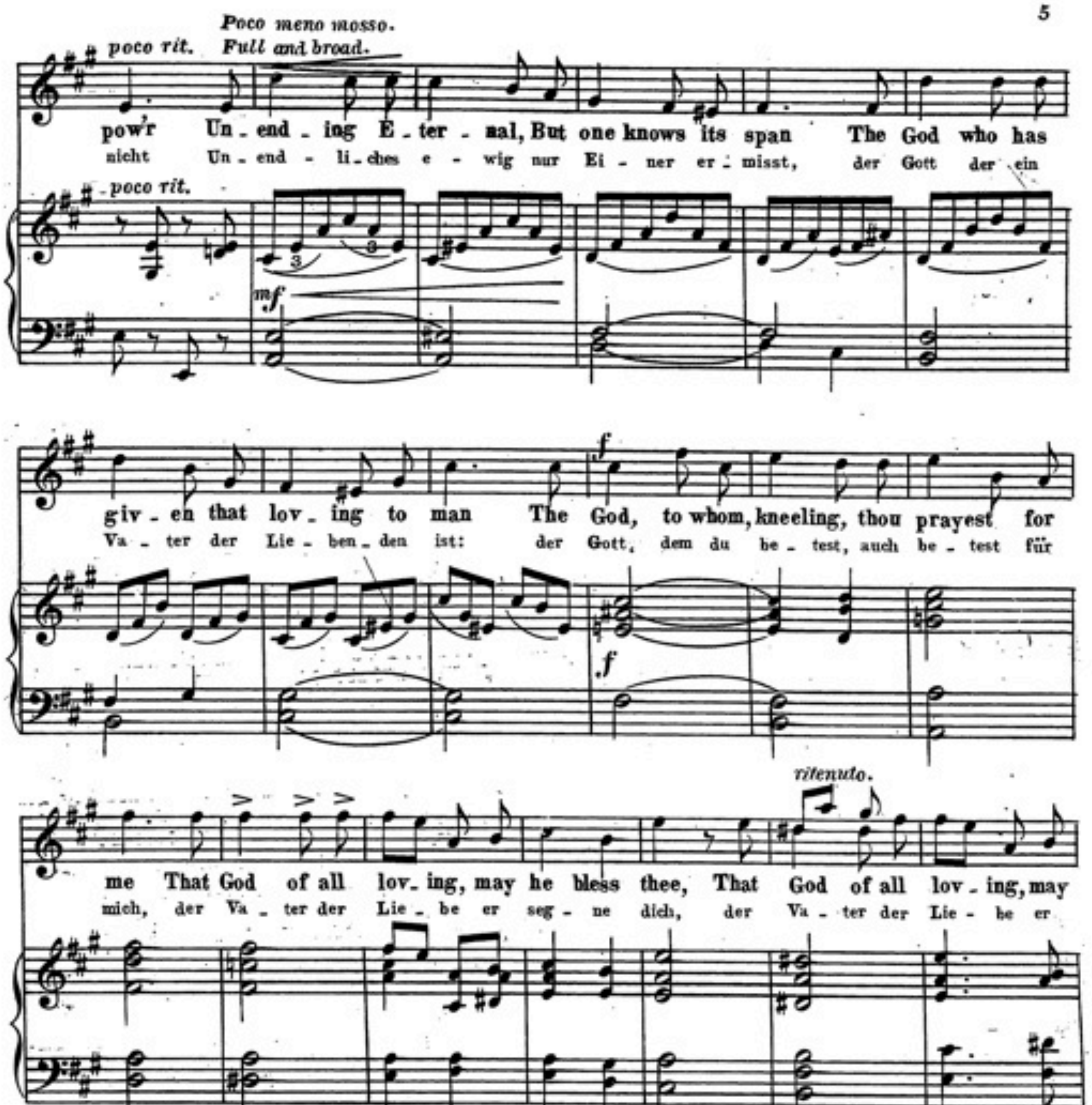

Poco meno mosso.
Full and broad.
poco rit.
pow'r Un-ending E-ter-nal, But one knows its span The God who has
nicht Un-end-li-ches e-wig nur Ei-ner er-misst, der Gott der ein
mf
giv-en that lov-ing to man The God, to whom, kneeling, thou prayest for
Va-ter der Lie-ben-den ist: der Gott, dem du be-test, auch be-test für
f
me That God of all lov-ing, may he bless thee, That God of all lov-ing, may
mich, der Va-ter der Lie-be er seg-ne dich, der Va-ter der Lie-be er
ritenuto.
he .... bless thee.
seg - - - - ne dich!
p
pp
rall.